

Neil Jeffares, *Dictionary of pastellists before 1800*

Russell dated pastels in chronological order

1772



George WHITE



Philip CHAMPION de Crespigny

1777



[?][?]Elizabeth W. and Frances Lydie Cuthbert EARLE



Miss RUSSELL with peaches

1773



Girl with a basket of eggs

1775



Lady



Lady, seated, half-length, white dress, blue sash and headdress

1780



Petite fille aux cerises

1774



?SELF-PORTRAIT

1776



Dr William BOYCE



Man [?member of the Mason family; or ?Boyce]



The harvest girl



Lady, half-length, in a white dress trimmed with lace



Joseph KELWAY



Mrs MEDLEY, née Paul

1782



?Sir Joseph BANKS



Mrs John RUSSELL, née Hannah Faden



Mrs John Oliver JONES, née Jane Dean

1778



John BACON

1783



Martha Caroline GOLDSWORTHY



Mrs Hugh PEARSON, née Sarah Maria Elliott



Miss Ann BACON reading



Mrs HIGGINSON, née Martha Isaacs and her son



Miss RAYMOND



Young boy in a blue coat



Sarah, Mrs David GANOW



Mrs William SIDDONS, née Sarah Kemble

1784



?Countess of BELLAMONT, reading a book

1786



?Mr GLOVER

1787



A mahomet summy



Rev. Henry VENN



Sir John BOYD, Bt



Col. Thomas THORNTON



Capt. Frederick ADAMS



Samuel RUSSELL

1785



Miss CHAPLIN



Dr John JEFFRIES



Market girl holding a mallard



The cake in danger, ?Tom RUSSELL



John PALMER



Miss LEWIS, holding a book



George KEATE

1788



Jane GARNETT



Richard Brinsley SHERIDAN



Francesco BARTOLOZZI



Lady BANKS, née Dorothea Hugessen



John Webbe-WESTON, né Webbe



Robert MERRY



Gentleman in a blue coat



Lady MACKWORTH



Major Edward TOPHAM



Sir Joseph BANKS



GEORGE IV, as Prince of Wales



Lady SHIFFNER



Mrs George KEATE, née Jane Charlotte Hudson



Young woman



Girl with tambourine

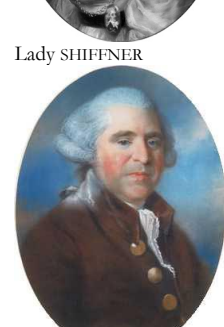

Man in a brown coat



Mrs Jarvis CHAMBERS, née [Sarah] Platt

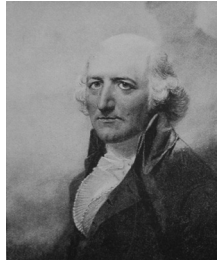

Dr Robert Darling WILLIS



Harriet READ



Miss LINWOOD



Rev. John NEWTON



Femme au bonnet de dentelle



Judith FADEN



Mrs Charles ELLIOTT

1789

1790



Mrs CHARRINGTON, née Anna Freeland



Mrs Peltro William TOMKINS, née Lucy Jones



Samuel WILTON



Gentleman in a brown coat



Mrs Francis WILLIS, née Mary Curtois



Mrs Samuel WILTON



Sir George SHIFFNER, 1<sup>st</sup> Bt, of Pontilas



Lady Georgiana Cavendish, later Countess of CARLISLE



Mrs GARNETT, née Sarah Ann Stewart



Mrs Thomas RUGGLES, née Jane Anne Freeland



Sir Henry Edmond AUSTEN



Lady Henrietta Elizabeth CAVENDISH, later Countess Granville



Mrs Mark CURRIE, née Elizabeth Close



Mrs TUCKER



Sir Herbert MACKWORTH



Lady KNATCHBULL, née Mary Hugessen



Mrs O'SHEA, née Power, of Garden Morris, Co. Waterford



Rev. Dr Francis WILLIS



Thomas RUGGLES



Lady ONSLOW, née Charlotte Hale, Mrs T. Duncombe



Ruth and Naomi



William FADEN



Miss Sarah Sophia BANKS



Harriet MASSINGBERD



Richard WILLIS

1792



[?]De Ligne GREGORY



Mrs Joseph INCHBALD, née Elizabeth Simpson



John MILES



The TOPHAM family: Mrs Wells, née Mary Leah



David Reid PARKER



Mrs William BANKS, née Sarah Bate



Miss TYRELL, elder daughter of Admiral Tyrell, holding a book



Tom [RUSSELL] and his pigeons



Emily Ann STRUTT



Mrs William MARSH, née Amelia Cuthbert



Morton William LAWRENCE



William BLIGH



John WITHERS, one of the porters of the Royal Academy

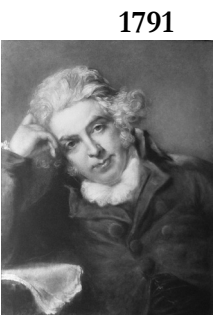

??Frederick REYNOLDS



Mrs FITZHERBERT, née Maria Anne Smythe



William Man GODSCHALL, né Man



Lady



William RUSSELL blowing bubbles



Miss GOLLIGHTLY



Mrs William Man GODSCHALL, née Sarah Godschall



Mrs John HENDERSON, née Georgiana Jane Keate



George de Ligne GREGORY



Mrs ASSHETON



John RUSSELL, Sr



Mrs JORDAN, née Dorothea Bland



Lady GRANTLEY, ?Caroline Elisabeth Balmain



Sir William GARROW



Joseph LINDLEY



Thomas WIGNELL



Lady in classical pose

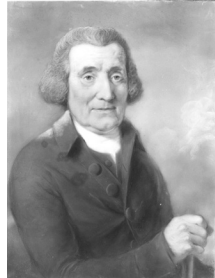

Thomas RADFORD



Lady

1793



Anne RUSSELL



Lady Jane POCKLINGTON, née Campbell

1794



Arthur YOUNG



Lady Elizabeth CHAPLIN, née Cecil



Elisabeth Darby, Mrs ROBINSON



Lieut.-Col. James EIDINGTOUN



Emily de Visme, later Lady MURRAY



Market girl with pigs



Gentleman in a blue coat



Love songs and matches



John GODBOLD



Mary WOOD



Miss Sarah WHITE



Mrs BELL, née Sarah Sydenham



Mrs Peter Brady CROSS, née Frances Charlotte Schaw



Mrs Thomas CUMING, née Janet Grizel Chalmers

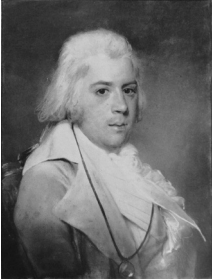

Peter Brady CROSS



SELF-PORTRAIT with a chalk-holder

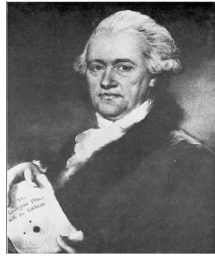

Sir William HERSCHEL



William WALES



Mrs William WALES, née Mary Green



Young man in a blue coat

1795



Cornet William BERNERS



Ellenora HANMER



Gentleman in a brown coat



Martha GUNN



Miss CHAMBERS



Mrs LEE



Mrs Thomas MILWARD and her four children



Mrs William Innes POCOCK

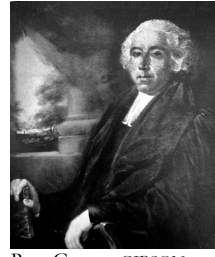

Rev. George GIBSON

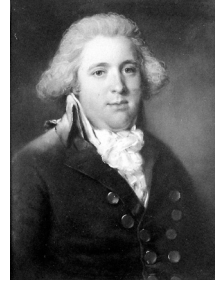

Robert LEE



Samuel BRISE, of Clare



The gypsy fortune teller



William Pearson ELLIOTT

1796



??Robert ADAM



Alexander Wentworth, 2<sup>nd</sup> Baron  
MACDONALD



Mrs Lewis Bayly WALLIS



Peter BLACKBURN



Queen CAROLINE with Princess  
Charlotte



Thomas MILWARD

1797

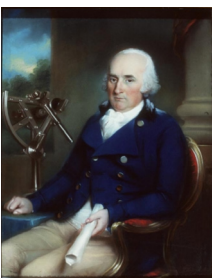

Captain Lestock WILSON



Charles and his cat

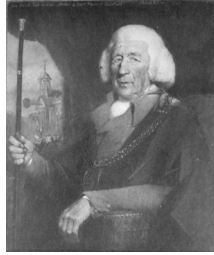

John RUSSELL, Sr



Mrs Thomas JEANS and her two  
children



One of the children of Mrs Jowett,  
née RUSSELL



The little lace-makers



The sisters



William, 3<sup>rd</sup> Viscount DUDLEY  
AND WARD

1798

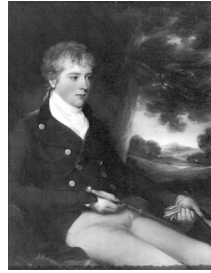

Charles Catchmaid MORGAN



Eliza Georgina Morgan, Mrs John  
SANFORD



Mr PARKER, in a blue coat



Mrs Edward THORNTON, née  
Elizabeth Bacon



Mrs John THORNTON, née Lucy  
Watson



Mrs William GARROW, née Sarah  
Dore



Philip SERLE

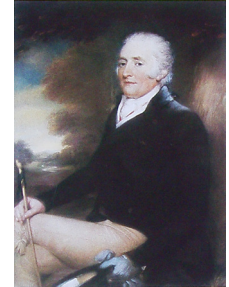

Samuel Walker PARKER

1799

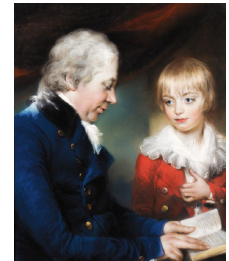

Thomas PITT and his son William



Brownlow, Lord Burghley, later  
2<sup>nd</sup> Marquess of EXETER with  
brother and sister



Elizabeth RADFORD with a dog





Henry, Earl, later 1<sup>st</sup> Marquess of EXETER



Mrs Henry GRANT, née Alicia Camac



Rev. Robert John THORNTON



Lady JACKSON, née Charlotte Spry Gorham, Mrs J. Christian



John "Jack" BANNISTER



Mrs John BANNISTER, née Elizabeth Harpur



The warrener's boy with a ferret



Mr & Mrs AGAR and family



John COLLINS of Devizes, woolstapler



Mrs Richard CLARKSON, née Sarah Vowell



William RADFORD



Mrs George BATES, née Langston



Lady in a Gothick chamber



Mrs Thomas GILLOW



Willie RUSSELL with his pet owl



Mrs SHAW of Stanicross

1800



Lady SYKES, née Elizabeth Egerton



Mrs William RADFORD, née Margaret Charlesworth



Col. Robert KEYMER



Sir John JACKSON, Bt



Mrs ANDERSON and her two children



John BACON, Jr

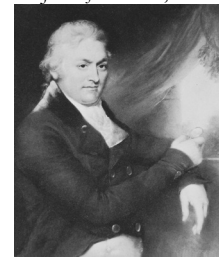

Wade BROWNE



William WALKER of Killingbeck

1801



Elizabeth and Frances Lydie Cuthbert EARLE



Lady holding a book

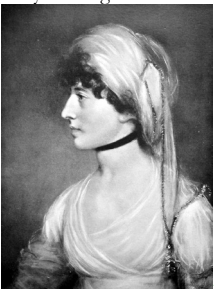

Miss Winifred EGAN



Mrs John BARBER



Mrs JORDAN with a lute



Mrs Nathaniel HILLIER, née Susannah Sharrer



Mrs Robert SHURLOCK, née Henrietta Ann Russell and her daughter Ann



Mrs SHURLOCK



Mrs SNOW, née Adria Hutchinson



Mrs Stephen LANGSTON, née Rebekah Gines



Mrs William WILBERFORCE



Nathaniel HILLIER



Robert SHURLOCK

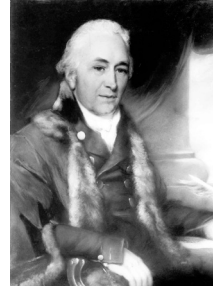

Sir John BECKETT, Bt



Two children of Thomson BONAR



William WILBERFORCE



Young lady in a bonnet with a candle

1802



Captain Benjamin SYDENHAM



George SYDENHAM



Jack BANNISTER as Lenitive in Prince Hoare's *The Prize*



Lady BECKETT, née Mary Wilson



Lady ROSS, née Amelia Sydenham



William COOKSON



Lady Arabella MONTAGU



Young woman reading

**1803**

**1805**



Miss JAMES with her dog

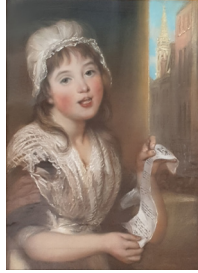

Ballad girl, a St Giles songstress



Mrs GIBBES, née Eliza Pullen, as a child, with a cat



Mrs AUSTEN



Mrs Jeremiah DIXON of York, née Mary Wickham



Dr George SHAW



Mrs John MELLON, playing a lute



Mrs PEASE, née Anne Twigge



Mrs Joshua JOWETT, née Jane de Courcy Russell, holding her pug



Rev. Colin MILNE



Rev. Nevil MASKELYNE



Mrs Thomson BONAR



Mrs Martin HIND, née Charlotte Greenway, and her two children

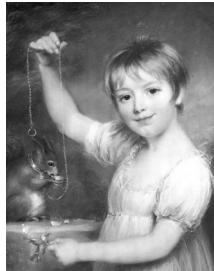

Sarah RADFORD with a squirrel



The Misses RUSSELL



Rev. Henry George WATKINS

**1804**

**1806**



Mrs William BLIGH, née Elizabeth Betham



Children of Captain PIERREPONT



The two sons of Thomas PITT



Francis Sheldon CONSTABLE